

FRONT ELEVATION

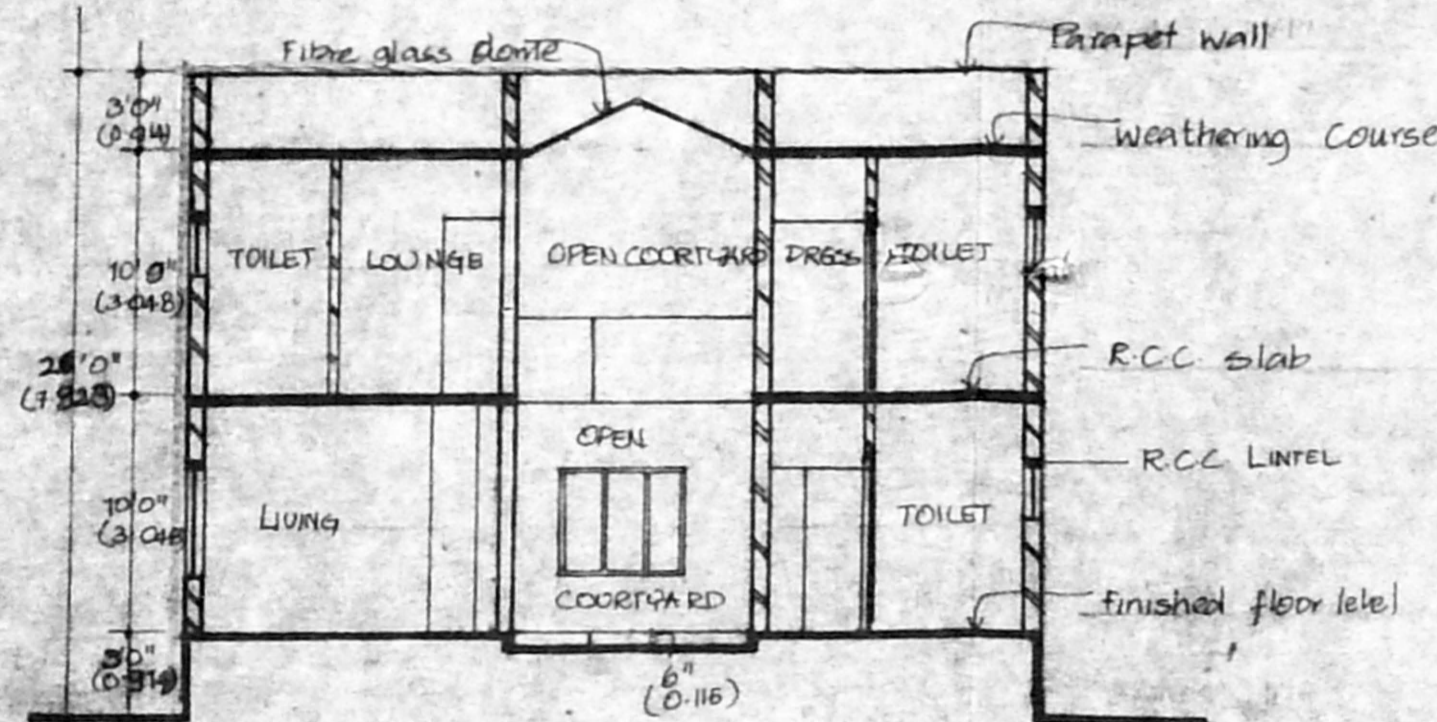

SECTION AA

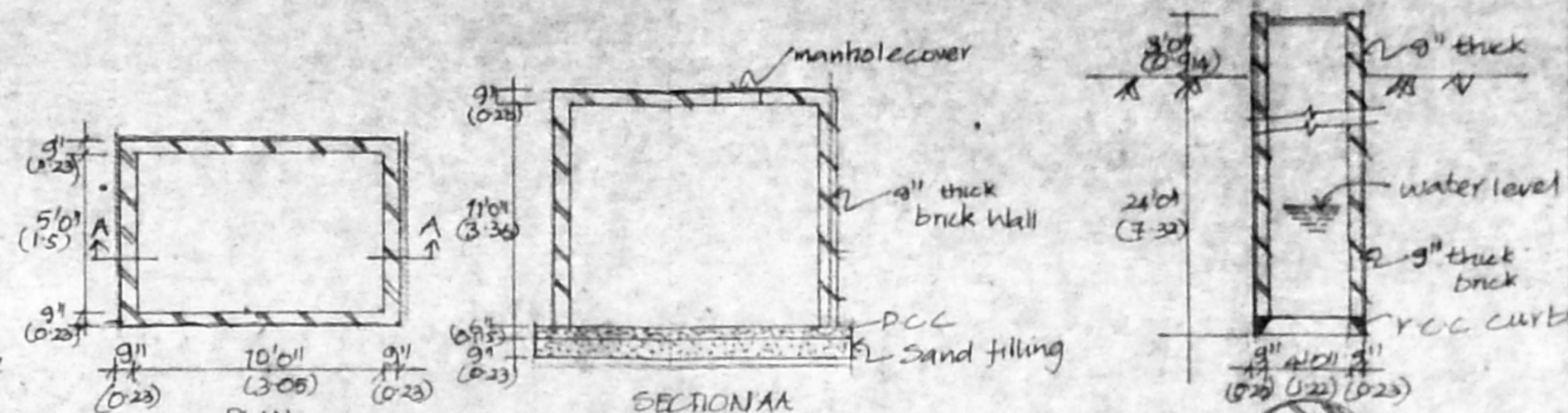

SUMP DETAILS
(to be hermetically sealed)

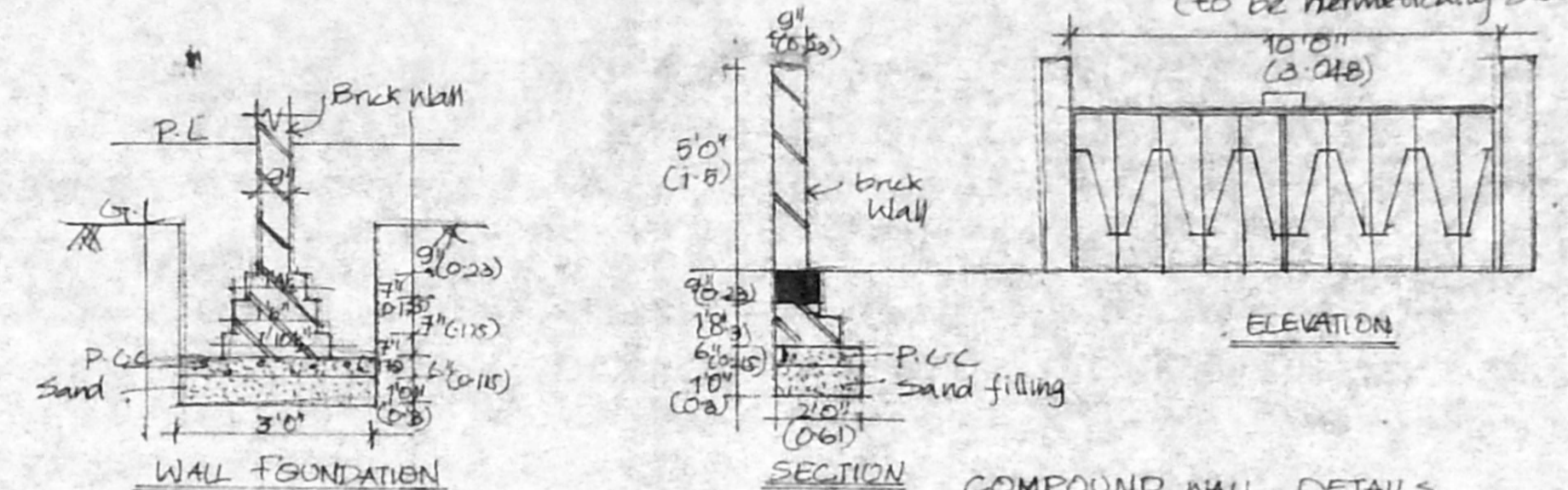

WALL FOUNDATION

SECTION

COMPOUND WALL DETAILS

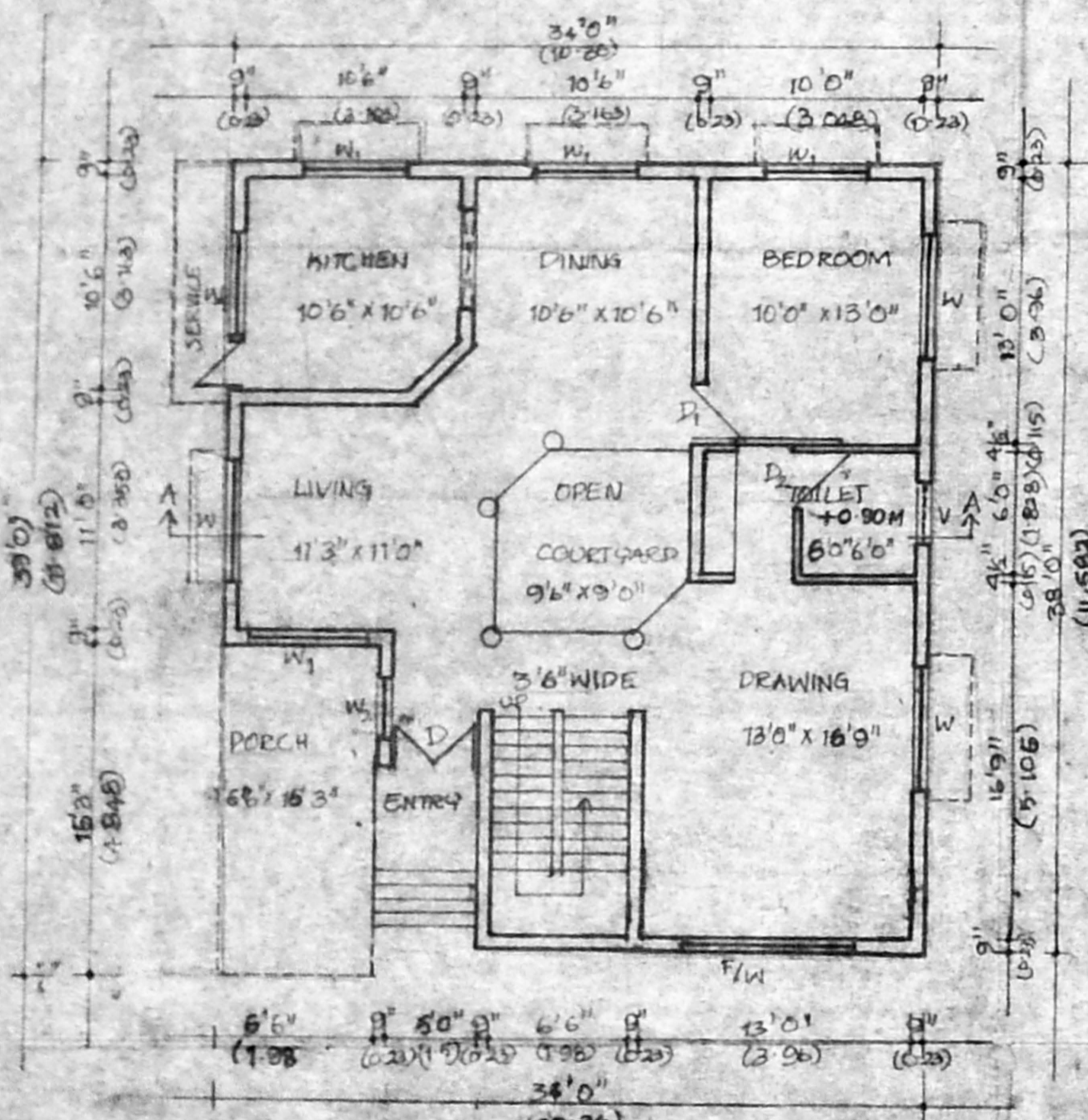

GROUND FLOOR PLAN (Scale 1" = 8'0")

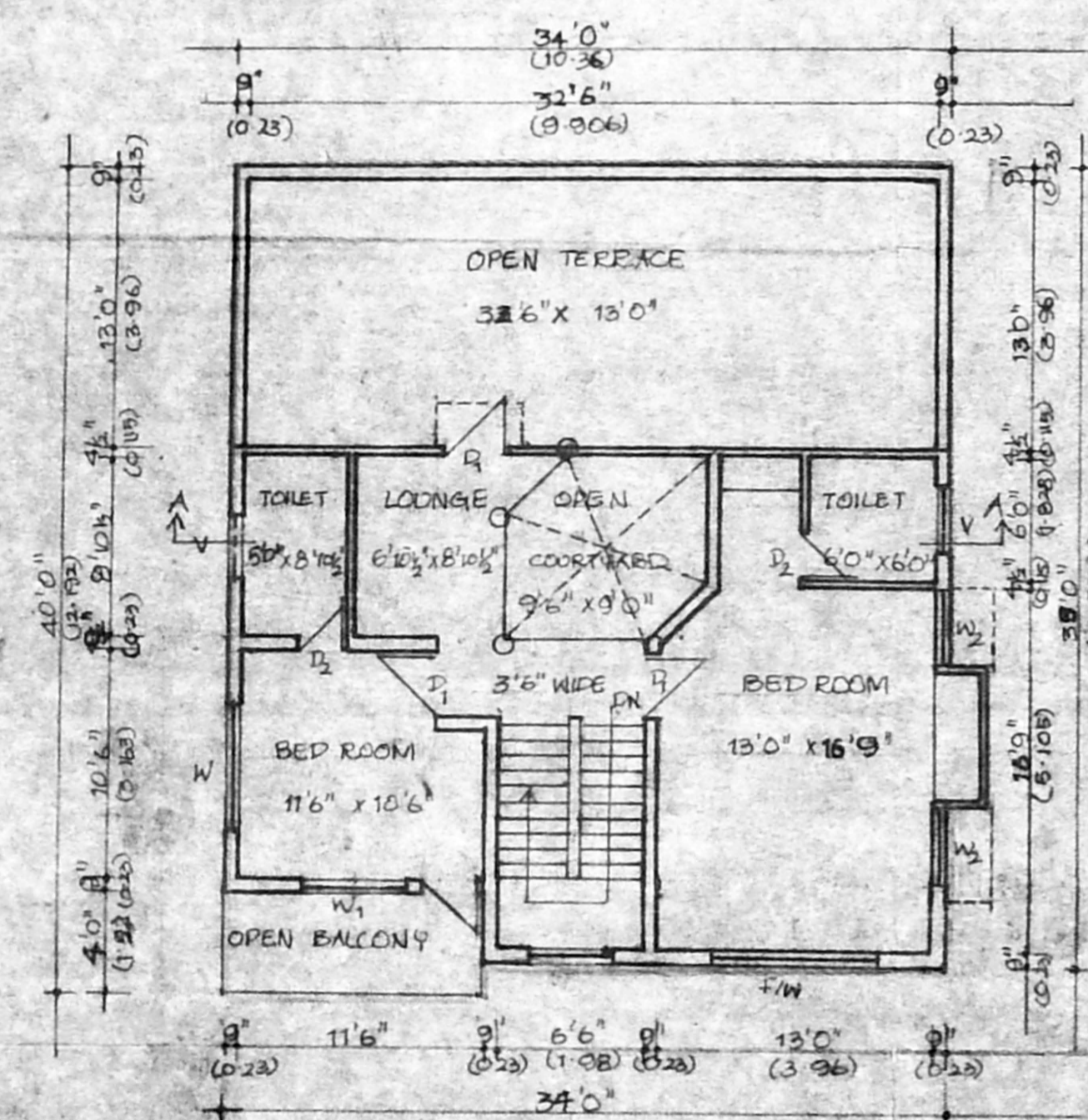

FIRST FLOOR PLAN (Scale 1" = 8'0")

Approved
SUBJECT TO THE CONDITIONS IN
THIS OFFICE LETTER
No. A/11687/95 Date 3-9-95
FOR MEMBER SECRETARY
MADRAS METRO CITY
DEVELOPMENT AUTHORITY
MADRAS - 600 008.

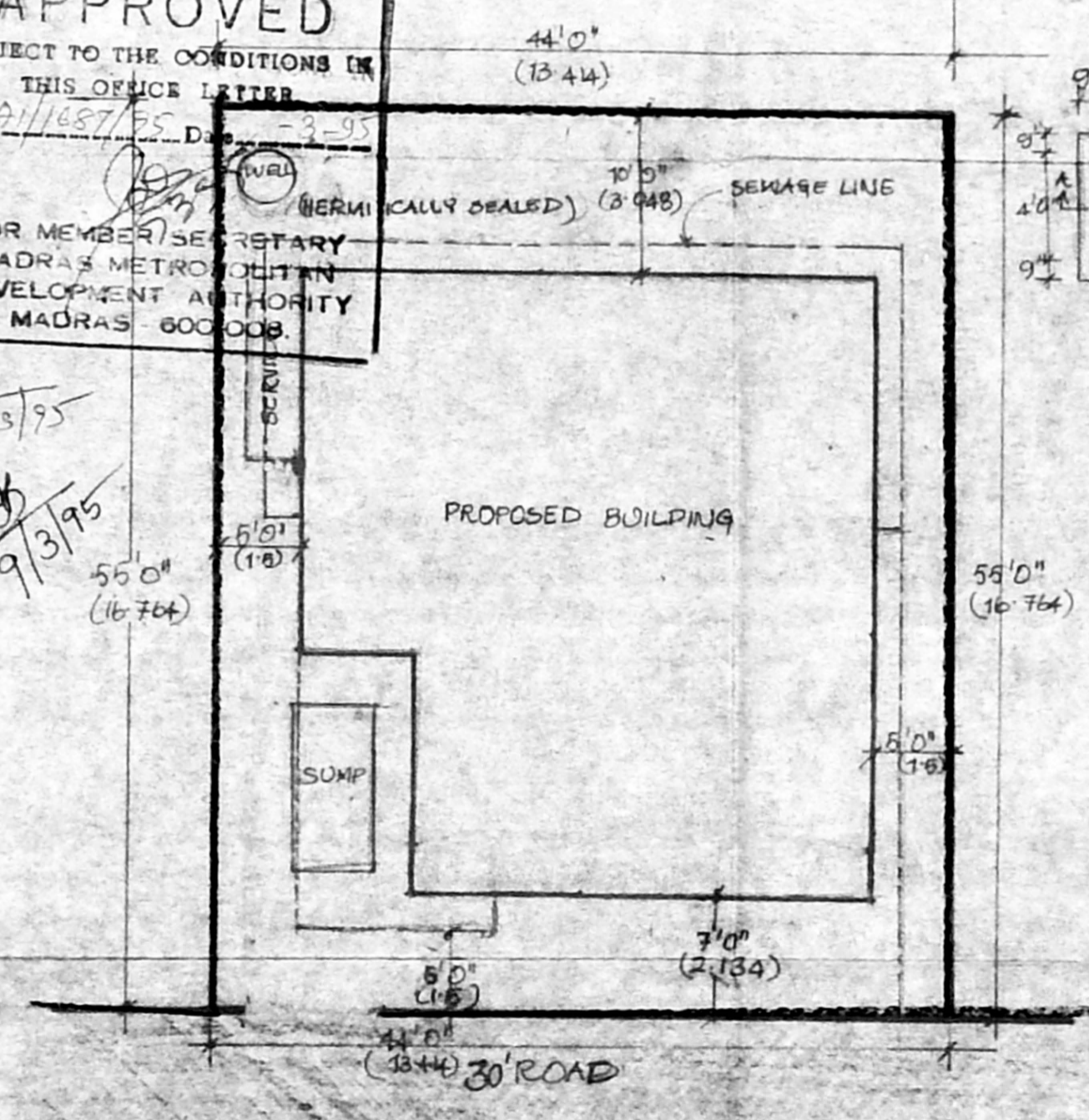

SITE PLAN (Scale 1" = 10'0")

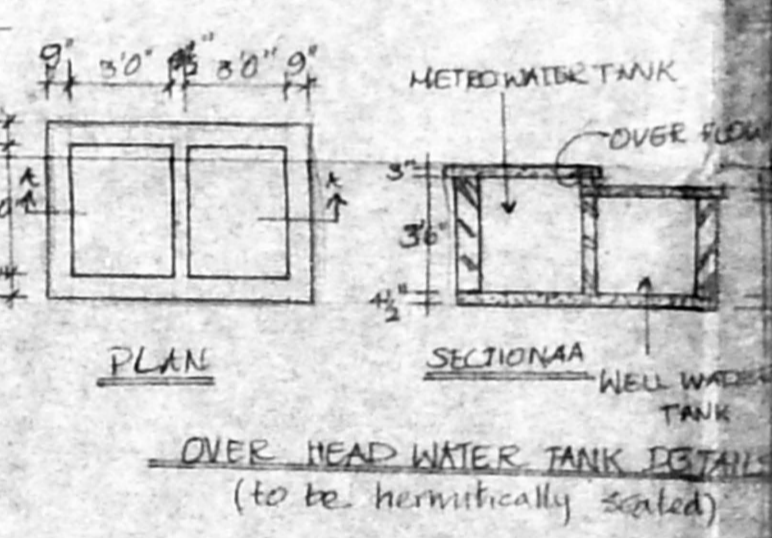

OVER HEAD WATER TANK DETAILS
(to be hermetically sealed)

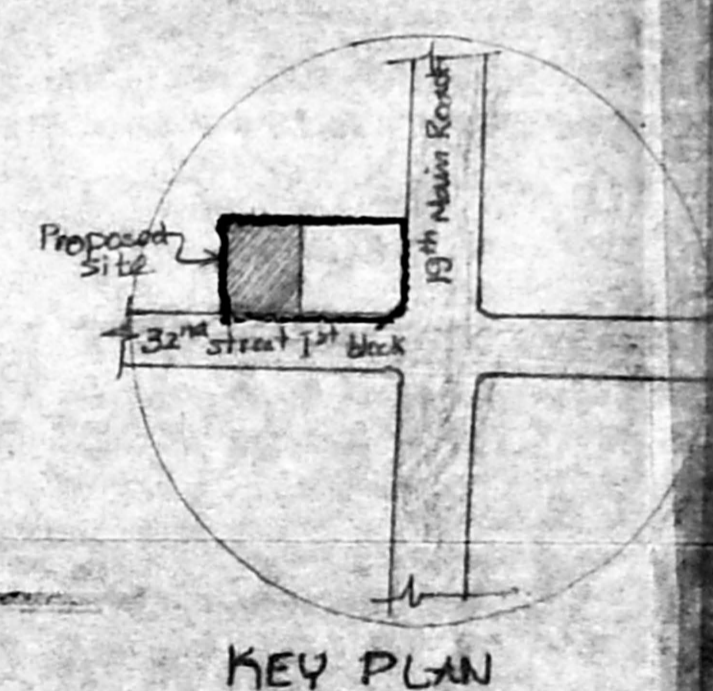

KEY PLAN



SPECIFICATIONS

Brick masonry in cement mortar 1:6
R.C.C. in foundation columns beams 1:2:4
cc plastering in cm 1:4
Teak wood doors and windows
With glass shutters
Painting with cement paints two coats
over primer external and internal
Mosaic tiles flooring laid over cm bed
fixed in cement sturry with 5 tiles
skirting
Weathering proof course in brick jelly
lime concrete with cement mortar 1:4
two courses of pressed tiles above

R. P. SCRIPNY
A/11687/95
9/3/95

SCHEDULE OF JOINERY

TYPE	DESCRIPTION	SIZE
D	FLUSH DOOR	4'0" x 7'0"
D ₁	- DO -	3'0" x 7'0"
D ₂	- DO -	2'6" x 7'0"
W	WOODEN WINDOWS	6'0" x 4'6"
W ₁	- DO -	5'0" x 4'6"
W ₂	- DO -	3'0" x 4'6"
V	VENTILATOR	3'0" x 2'0"
F/W	FRENCH WINDOW	3'0" x 4'0"

AREA

PLOT AREA	- 2420	SFT
GROUND FLOOR AREA	- 1130	SFT
FIRST FLOOR AREA	- 748	SFT
TOTAL FLOOR AREA	- 1878	SFT

LEGEND

PROPOSED	ROAD
BOUNDARY	SEWER

DRG NO	DATE : 03.01.98
SCALE	1" = 6'0" DRN Ph.M.K.

PROPOSED RESIDENCE FOR
Mr. M SWAMINATHAN IN PART
OF PLOT NO. 1262 B BEARING
R S NO. 208 PART AND 209 PART
OF VILLIVAKKAM REVENUE VILLAGE
AT ANNA NAGAR MADRAS - 600 040

LICENCED SURVEYOR

(Signature)

OWNER

(Signature)

RAJAPPA SHOBANA ARCHITECTS

NO 10, B.M. GARDEN STREET,
ALWARPET,
MADRAS - 600 018.